

A Brief History of the Church of the Ascension's Columbarium

The original loan of \$100,000 for our columbarium was dated July 20, 2001. The loan was paid off in August of 2015.

All the documentation for the construction of the columbarium is in the Ascension office.

The first niche sales were made in 2000 prior to completion.

There are 160 niches.

Current cost of the Niches are:

Single	\$1,250
Double	\$1,750

Process to Purchase a Niche

To purchase a niche a parishioner meets with either Carol Batchelder or Heather Wenrick. There is a map of the columbarium noting all the niches that have sold. Using that map they can wander the columbarium and choose their niche. The seller fills out the Columbarium Certificate of Purchase with the amount paid (noting the check's date and number on the form) and the Niche information form. We give them a copy of the Rules, Regulations and Conditions for their information. There is also a form with Niche information that can be used to make sure how they want the names engraved for their final resting spot.

The bookkeeper will then receive the check with a copy of the Certificate of Purchase and a copy of the Niche Information Form. She uses this information to update the map in the office and the excel spreadsheet also in the office. Final step is to deposit the check. Currently all Niche sales go to the Ascension Endowment Fund.



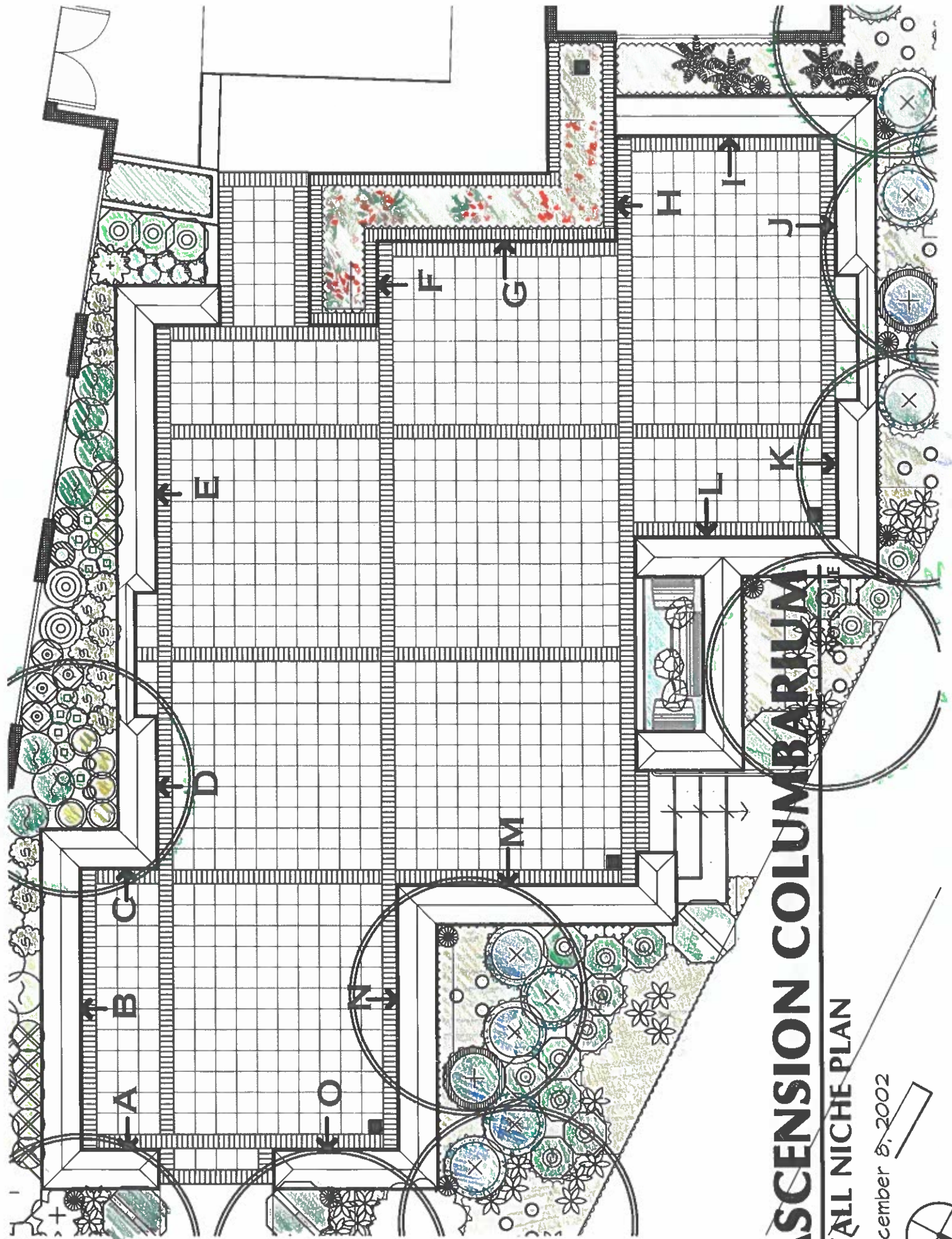

ASCENSION COLUMBARIUM

WALL NICHE PLAN

December 8, 2002



**Episcopal Church of the Ascension
Seattle, Washington**

Niche Information Form Niche # _____

Please provide the following information which will be used to create the engraved names and dates on the face of the niche.

Please Print

1. Last Name: _____

First Name: _____

Middle Name (or Initial): _____

Date of Birth: _____

Date of Death: _____

2. Last Name: _____

First Name: _____

Middle Name (or Initial): _____

Date of Birth: _____

Date of Death: _____

Purchaser(s) may change these designations but only pursuant to applicable regulations and conditions. Please contact the Columbarium Trustees through the Church Office to make changes.

ASCENSION COUMBARIUM

THE SKETCH BELOW ILLUSTRATES THE MAXIMUM SIZE OF A SINGLE URN THAT CAN BE ACCOMMODATED. MULTIPLE URNS, IF DESIRED, MUST FIT WITHIN THIS SAME VOLUME.

